



Eastern White Cedar Round Wood Specs

6' Saw Stock

January 2021

	<u>Top Size</u>	<u>Rot</u>	<u>Allowable Sweep</u>
CESW	4.5" - 9"	Sound, No Rot	0 - 1"
CESW O/S	9" - 14"	2" Center Rot	0 - 2"
	14" +	3" Center Rot	0 - 2"
Length	6' 3" - 6' 6"		

All Branches removed and cut flush to stem
No Blackheart
No Seams
No Crotches, Forks or Doglegs
No Shattered Butts
No Butt Flare
No Pencil Rot

Cedar delivered to Marwood Ltd Tracyville, NB where product will be weighed
Unloading Hours 7:30 am - 4:30 pm, Monday - Friday

For more information contact Buyer:

Mark Shannon

cell 506 440 0000

email mark.shannon@marwoodltd.com

UNACCEPTABLE DEFECTS

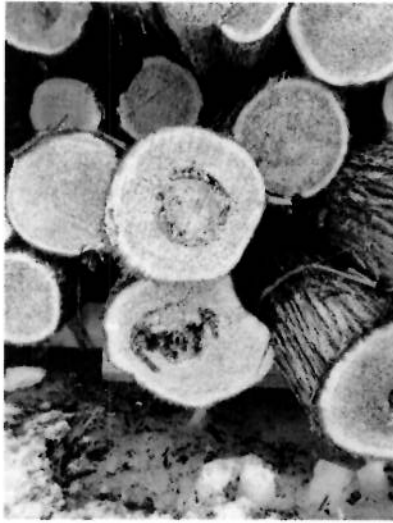

Fig 1. Dispersed Rot



Fig 2. Concentrated Rot

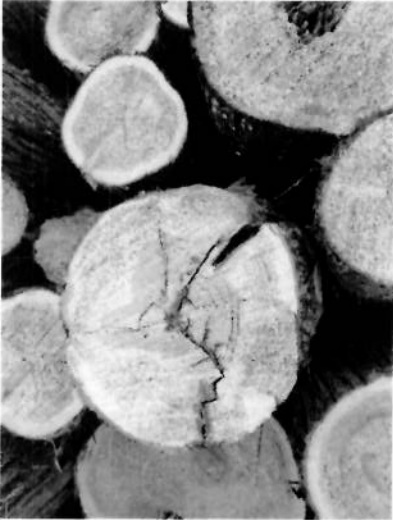

Fig 3. Seam



Fig 4. Butt Flare

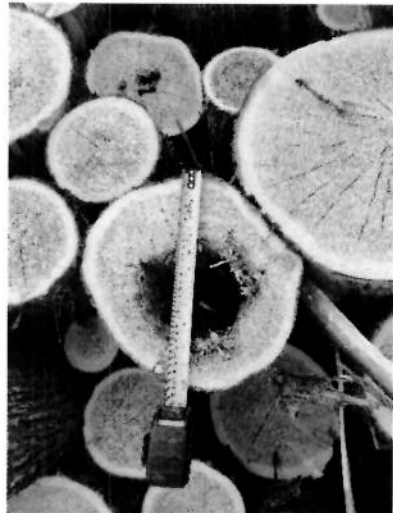

Fig 5. Hole

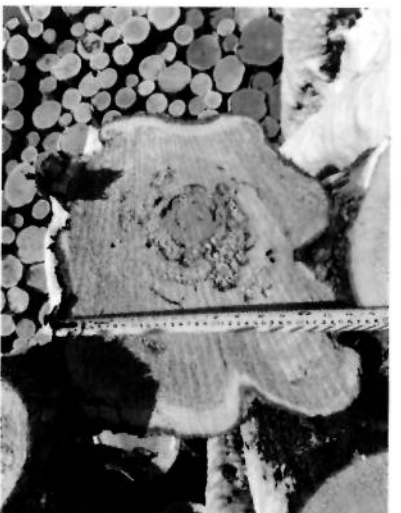

Fig 6. Wormholes



Revised April 19,2021

New "Private" Red Pine Pole Specs, Sizes and Price 2021/2022

Length	Min/Max Circ at 6' in "	Min Circ at Top in "	Price per Pole Delivered
25	28 / 31	20	30.00
30B	30 / 36	20	35.00
30	37 / 45	22	50.00
35	39 / 47	22	80.00
40	42 / 53	24	110.00
45	46 / 55	26	140.00
50	50 / 61	26	185.00
55	52 / 64	26	220.00
60	54 / 65	26	250.00

~ Trim allowance is 12 inches in excess of the length of the pole

~ Deep scars or surface pitch pockets are not acceptable

~ Excessive crook or or sweep is not accepted. The pole must stay within a line passing through the center of the butt and top. Double sweep, doglegs or sharp deviations from straight is not acceptable.

~ Excessive quantities of knots or 1 large knot bigger than 3" decrease the strength of the pole are not acceptable.

~ Poles are delivered to the Marwood Tracyville site.

Please contact Mark Shannon at 506 440 0000 for assessment before harvesting.

Email mark.shannon@marwoodltd.com

Red Pine should be fresh cut between Sept 15th and April 15th



RED PINE PILING SPECIFICATIONS

SEPT 2020

<u>Length (ft)</u>	<u>Minimum Diameter at the Butt</u>		<u>Minimum Diameter at the Top</u>
	(min.)	(max.)	
20' to 60'	14"	17"	8"
(5' Increments)			

Note: measurement for piling is “outside the bark,”

- Trim allowance of 12" in excess of the lengths above is required.
- Side scars or surface pitch pockets are acceptable.
- Excessive crook or sweep is not accepted.
- The piling must stay within a line passing through the center of the butt and top.
- Double sweep, dog legs or sharp deviations from straight is not acceptable.
- Excessive quantities of knots or excessively large knots **ARE** acceptable
- Piling delivered to Marwood Tracyville site.

Please contact Mark Shannon at 506 440 0000 for pricing and assessment

Email – mark.shannon@marwoodltd.com

Red Pine should be fresh cut between Sept 15th and Apr 15th



MARWOOD

Creators of Quality Wood Products

Revised

Piling, Fender Piling and Barn Pole Prices **Private** Mar 4, 2021

Length	Piling / pc	Fender Pile / pc	Barn Pole / pc
20	30.00	N/A	25.00
25	35.00	N/A	30.00
30	48.00	N/A	35.00
35	64.00	N/A	N/A
40	95.00	N/A	N/A
45	140.00	65.00	N/A
50	170.00	80.00	N/A
55	190.00	95.00	N/A
60	210.00	110.00	N/A

New Barn Pole Prices

New "Post" Price will be \$0.75 / Foot

NEW



FEB 2021

RED PINE BARN POLE SPECS

LENGTH - 20', 25', 30' + 6" trim

TOP SIZE - 7" - 9" inside bark

BUTT SIZE - 20' Maximum 11" Butt (Inside Bark)
25' Maximum 12" Butt (Inside Bark)
30' Maximum 13" Butt (Inside Bark)

FORM - "GUN BARREL" straight

DEFECTS - No rot
excessive large knots unacceptable

DESTINATION - Delivered to Marwood Tracyville

Please contact Mark Shannon at 506 440 0000 for pricing and assessment

EMAIL - mark.shannon@marwoodltd.com

"ONLY PURCHASING RED PINE BETWEEN OCTOBER AND APRIL"



SEPT 2020

- RED PINE LOG SPECS :**
- **9" + top diameter**
 - **10', 12', 14', 16' lengths**
 - 4" – 6" trim
 - 36" maximum butt diameter
 - Max 10% butt rot
 - knots cut flush with stem
 - no dog legs or forks
 - minimal sweep

Please contact Mark Shannon before delivering any Red Pine

(506) 440 - 0000 Cell

Email – mark.shannon@marwoodltd.com

Delivered to **Little's Lumber** in Harvey where logs will be scaled, scalers tally is final. Logs exceeding half the gross volume in defects will be culled entirely.

Red Pine should be fresh cut between Oct 1st and Apr 15th

"NEW"

Please note that unacceptable logs will be loaded back on the truck



SEPT 2020

8' RED PINE STUDWOOD SPECS

- **8' plus 4" trim**
- **6" minimum top diameter inside bark**
- **10" maximum butt diameter**
- no crooks or dog legs
- no rot
- knots cut flush with stem
- **8' with 10" plus top may be sent with the long logs**
- **excessive large knots is unacceptable**

Delivered to Little's Lumber in Harvey (506) 366-3445.

Please contact Mark Shannon before harvesting (506) 440 - 0000 Cell

Email mark.shannon@marwoodltd.com

IMPORTANT

This product is not an open market. Please check and make sure we are buying before harvesting.

Red Pine should be fresh cut between Oct 1st and Apr 15th



Sept 2020

RED PINE FENCE POSTS

4.75" min top diameter (**VERY IMPORTANT**)
7.5" max butt diameter
12' and **14'** lengths with **3"** - **5"** trim
no rot, no dog legs
no large knots (to be discussed on site)
should be studwood type quality
minimal sweep

Delivered to Marwood Tracyville

NOTE: ALL FENCE POSTS MUST BE HAULED WITH BUTTS ALL FACING ONE WAY!

NOTE: THESE ITEMS WILL BE PRODUCED ON A REQUEST BASIS AS VOLUME IS SENSITIVE

Red Pine should be fresh cut between Oct 1st and Apr 15th

Please contact Mark Shannon prior to harvesting for more information

cell (506) 440 0000

email mark.shannon@marwoodltd.com

UNACCEPTABLE FENCE POSTS

